



PRODUCT & SIGNAGE *PORTFOLIO*

ENGINEERING PRECISION & BRAND IMPACT

INTEGRITY ENTERPRISE • CORPORATE SPEC CATALOG

WHO WE ARE

CREDENTIALS & STANDARDS

Integrity Enterprise is a premier manufacturer of architectural signage, 3M glass films, laser cutting, and industrial labeling systems. From our advanced 10,000 sq ft facility, we engineer precision fabrications designed for extreme environmental durability, serving corporate hubs, industrial parks, and global infrastructure projects across 25+ states.

3M AUTHORIZED APPLICATOR

We use premium 3M substrates, architectural glass films, and engineering-grade retroreflective sheets to build high-durability sign systems backed by material guarantees.

10,000 SQ FT PRODUCTION FACILITY

Equipped with state-of-the-art high-speed Eco-solvent printers, precision CNC waterjets, V-carve tooling, and laser cutters for micro-metric profile edge quality.

COMPLIANCE MATRIX

Our signages, pipeline indicators, and labeling sheets are built in strict compliance with ISO quality processes and OSHA safety hazard standard specifications.

END-TO-END CONTROL

From initial digital mockups and profile design vector mapping to precision machining, finishing, and structural support mounting, we audit 100% of quality in-house.

GUIDE

TABLE OF CONTENTS

NAME PLATES	3
ACRYLIC NAME PLATE	4
BRASS NAME PLATE	5
GLASS NAME PLATE	6
INAUGURATION NAME PLATE	7
METAL NAME PLATE	8
SS NAME PLATE	9
SIGNAGE	10
ACRYLIC SIGNAGE	11
EXTERNAL SIGNAGE	12
FRONTFACE LIT CHANNEL LETTER	13
INTERNAL SIGNAGE	14
LANDSCAPE SIGNAGE	15
PARKING SIGNAGE	16
SAFETY SIGNAGE	17
STAINLESS STEEL LETTER	18
STAINLESS STEEL PROFILE LETTER SIGN	19
STONE ART SIGNAGE	20
TERRACE SIGNAGE	21
WALLPOLE MOUNT SIGNAGE	22
WOODEN SIGNAGE	23
PIPE MARKING	24

DIVISION

NAME PLATES



NAME PLATES · ACRYLIC NAME PLATE

ACRYLIC NAME PLATE

Premium Acrylic Name Plate Solutions



PRODUCT OVERVIEW

We design and fabricate premium, custom Acrylic Name Plates engineered for durability, structural integrity, and architectural-grade aesthetics. Ideal for industrial facilities, corporate headquarters, and high-visibility environments.

TECHNICAL SPECIFICATIONS

Material Options	3M Premium Film, Acrylic, Stainless Steel, Aluminum
Durability	Indoor & Outdoor (UV Resistant)
Compliance	ISO & OSHA Standards
Customization	Fully Customizable Sizes & Graphics

KEY ADVANTAGES

- High-resolution professional grade branding
- Ultra-durable weather and fade-resistant finish
- Precise CNC and laser cutting for seamless edges
- Easy installation mounting kits included

NAME PLATES • BRASS NAME PLATE

BRASS NAME PLATE

Premium Brass Name Plate Solutions



PRODUCT OVERVIEW

We design and fabricate premium, custom Brass Name Plates engineered for durability, structural integrity, and architectural-grade aesthetics. Ideal for industrial facilities, corporate headquarters, and high-visibility environments.

TECHNICAL SPECIFICATIONS

Material Options	3M Premium Film, Acrylic, Stainless Steel, Aluminum
Durability	Indoor & Outdoor (UV Resistant)
Compliance	ISO & OSHA Standards
Customization	Fully Customizable Sizes & Graphics

KEY ADVANTAGES

- High-resolution professional grade branding
- Ultra-durable weather and fade-resistant finish
- Precise CNC and laser cutting for seamless edges
- Easy installation mounting kits included

NAME PLATES • GLASS NAME PLATE

GLASS NAME PLATE

Premium Glass Name Plate Solutions

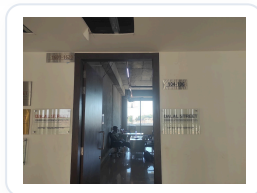

PRODUCT OVERVIEW

We design and fabricate premium, custom Glass Name Plates engineered for durability, structural integrity, and architectural-grade aesthetics. Ideal for industrial facilities, corporate headquarters, and high-visibility environments.

TECHNICAL SPECIFICATIONS

Material Options	3M Premium Film, Acrylic, Stainless Steel, Aluminum
Durability	Indoor & Outdoor (UV Resistant)
Compliance	ISO & OSHA Standards
Customization	Fully Customizable Sizes & Graphics

KEY ADVANTAGES

- High-resolution professional grade branding
- Ultra-durable weather and fade-resistant finish
- Precise CNC and laser cutting for seamless edges
- Easy installation mounting kits included

NAME PLATES • INAUGURATION NAME PLATE

INAUGURATION NAME PLATE

Premium Inauguration Name Plate Solutions

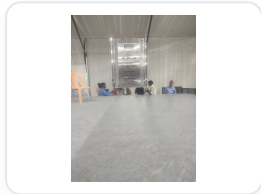

PRODUCT OVERVIEW

We design and fabricate premium, custom Inauguration Name Plates engineered for durability, structural integrity, and architectural-grade aesthetics. Ideal for industrial facilities, corporate headquarters, and high-visibility environments.

TECHNICAL SPECIFICATIONS

Material Options	3M Premium Film, Acrylic, Stainless Steel, Aluminum
Durability	Indoor & Outdoor (UV Resistant)
Compliance	ISO & OSHA Standards
Customization	Fully Customizable Sizes & Graphics

KEY ADVANTAGES

- High-resolution professional grade branding
- Ultra-durable weather and fade-resistant finish
- Precise CNC and laser cutting for seamless edges
- Easy installation mounting kits included

NAME PLATES • METAL NAME PLATE

METAL NAME PLATE

Premium Metal Name Plate Solutions



PRODUCT OVERVIEW

We design and fabricate premium, custom Metal Name Plates engineered for durability, structural integrity, and architectural-grade aesthetics. Ideal for industrial facilities, corporate headquarters, and high-visibility environments.

TECHNICAL SPECIFICATIONS

Material Options	3M Premium Film, Acrylic, Stainless Steel, Aluminum
Durability	Indoor & Outdoor (UV Resistant)
Compliance	ISO & OSHA Standards
Customization	Fully Customizable Sizes & Graphics

KEY ADVANTAGES

- High-resolution professional grade branding
- Ultra-durable weather and fade-resistant finish
- Precise CNC and laser cutting for seamless edges
- Easy installation mounting kits included

NAME PLATES • SS NAME PLATE

SS NAME PLATE

Premium SS Name Plate Solutions



PRODUCT OVERVIEW

We design and fabricate premium, custom SS Name Plates engineered for durability, structural integrity, and architectural-grade aesthetics. Ideal for industrial facilities, corporate headquarters, and high-visibility environments.

TECHNICAL SPECIFICATIONS

Material Options	3M Premium Film, Acrylic, Stainless Steel, Aluminum
Durability	Indoor & Outdoor (UV Resistant)
Compliance	ISO & OSHA Standards
Customization	Fully Customizable Sizes & Graphics

KEY ADVANTAGES

- High-resolution professional grade branding
- Ultra-durable weather and fade-resistant finish
- Precise CNC and laser cutting for seamless edges
- Easy installation mounting kits included

DIVISION

SIGNAGE



SIGNAGE • ACRYLIC SIGNAGE

ACRYLIC SIGNAGE

Premium Acrylic Signage Solutions



PRODUCT OVERVIEW

We design and fabricate premium, custom Acrylic Signages engineered for durability, structural integrity, and architectural-grade aesthetics. Ideal for industrial facilities, corporate headquarters, and high-visibility environments.

TECHNICAL SPECIFICATIONS

Material Options	3M Premium Film, Acrylic, Stainless Steel, Aluminum
Durability	Indoor & Outdoor (UV Resistant)
Compliance	ISO & OSHA Standards
Customization	Fully Customizable Sizes & Graphics

KEY ADVANTAGES

- High-resolution professional grade branding
- Ultra-durable weather and fade-resistant finish
- Precise CNC and laser cutting for seamless edges
- Easy installation mounting kits included

SIGNAGE • EXTERNAL SIGNAGE

EXTERNAL SIGNAGE

Industrial-Grade Outdoor Facade & Identity Signage

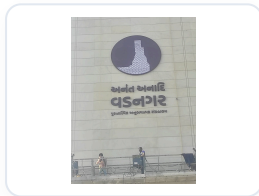
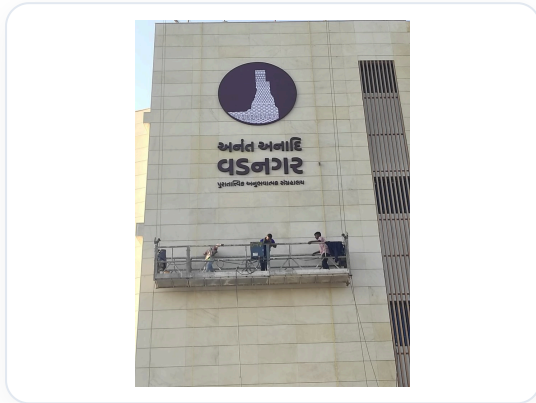

PRODUCT OVERVIEW

Our External Signages are heavy-duty, weather-resistant structural systems engineered for corporate buildings, architectural facades, and institutional gateways. Built with anodized aluminum, marine-grade stainless steel, and long-life LED backlighting, they represent the peak of durable outdoor visual branding.

TECHNICAL SPECIFICATIONS

Framing Materials	Anodized Aluminum, 304/316 Stainless Steel, ACP
Lighting Type	Optional Premium IP67 Outdoor LED Modules
Weatherproofing	UV Powder-coated, Anti-rust Treatment
Mounting System	Structural Anchors, Foundation bolts

KEY ADVANTAGES

- Marine-grade stainless steel and structural aluminum framing
- UV-resistant, anti-corrosion protective polyurethane coatings
- Anchored steel base mounting engineered to safety codes
- Optional high-efficiency energy-saving IP67 LED systems

SIGNAGE • FRONTFACE LIT CHANNEL LETTER

FRONTFACE LIT CHANNEL LETTER

Premium FrontFace Lit Channel Letter Solutions



PRODUCT OVERVIEW

We design and fabricate premium, custom FrontFace Lit Channel Letters engineered for durability, structural integrity, and architectural-grade aesthetics. Ideal for industrial facilities, corporate headquarters, and high-visibility environments.

TECHNICAL SPECIFICATIONS

Material Options	3M Premium Film, Acrylic, Stainless Steel, Aluminum
Durability	Indoor & Outdoor (UV Resistant)
Compliance	ISO & OSHA Standards
Customization	Fully Customizable Sizes & Graphics

KEY ADVANTAGES

- High-resolution professional grade branding
- Ultra-durable weather and fade-resistant finish
- Precise CNC and laser cutting for seamless edges
- Easy installation mounting kits included

SIGNAGE • INTERNAL SIGNAGE

INTERNAL SIGNAGE

Premium Internal Signage Solutions

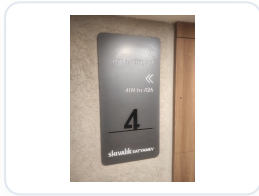
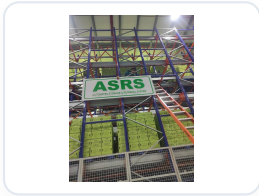

PRODUCT OVERVIEW

We design and fabricate premium, custom Internal Signages engineered for durability, structural integrity, and architectural-grade aesthetics. Ideal for industrial facilities, corporate headquarters, and high-visibility environments.

TECHNICAL SPECIFICATIONS

Material Options	3M Premium Film, Acrylic, Stainless Steel, Aluminum
Durability	Indoor & Outdoor (UV Resistant)
Compliance	ISO & OSHA Standards
Customization	Fully Customizable Sizes & Graphics

KEY ADVANTAGES

- High-resolution professional grade branding
- Ultra-durable weather and fade-resistant finish
- Precise CNC and laser cutting for seamless edges
- Easy installation mounting kits included

SIGNAGE • LANDSCAPE SIGNAGE

LANDSCAPE SIGNAGE

Premium Landscape Signage Solutions



PRODUCT OVERVIEW

We design and fabricate premium, custom Landscape Signages engineered for durability, structural integrity, and architectural-grade aesthetics. Ideal for industrial facilities, corporate headquarters, and high-visibility environments.

TECHNICAL SPECIFICATIONS

Material Options	3M Premium Film, Acrylic, Stainless Steel, Aluminum
Durability	Indoor & Outdoor (UV Resistant)
Compliance	ISO & OSHA Standards
Customization	Fully Customizable Sizes & Graphics

KEY ADVANTAGES

- High-resolution professional grade branding
- Ultra-durable weather and fade-resistant finish
- Precise CNC and laser cutting for seamless edges
- Easy installation mounting kits included

SIGNAGE • PARKING SIGNAGE

PARKING SIGNAGE

Premium Parking Signage Solutions

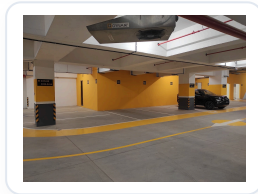
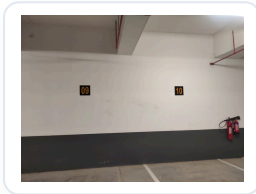
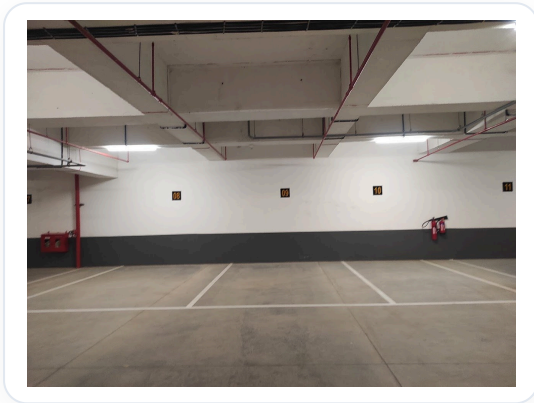

PRODUCT OVERVIEW

We design and fabricate premium, custom Parking Signages engineered for durability, structural integrity, and architectural-grade aesthetics. Ideal for industrial facilities, corporate headquarters, and high-visibility environments.

TECHNICAL SPECIFICATIONS

Material Options	3M Premium Film, Acrylic, Stainless Steel, Aluminum
Durability	Indoor & Outdoor (UV Resistant)
Compliance	ISO & OSHA Standards
Customization	Fully Customizable Sizes & Graphics

KEY ADVANTAGES

- High-resolution professional grade branding
- Ultra-durable weather and fade-resistant finish
- Precise CNC and laser cutting for seamless edges
- Easy installation mounting kits included

SIGNAGE • SAFETY SIGNAGE

SAFETY SIGNAGE

Premium Safety Signage Solutions

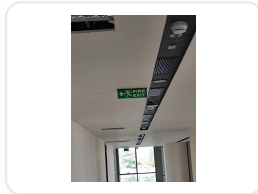
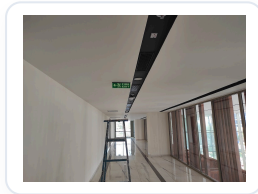
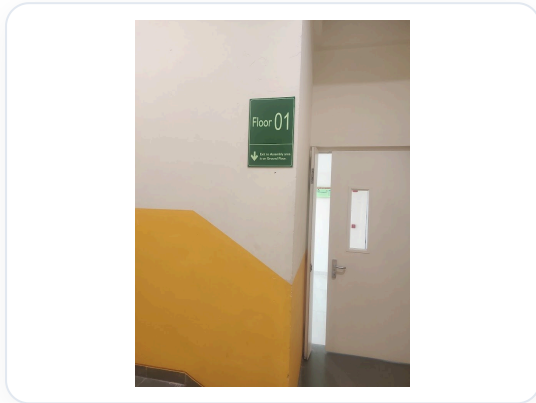

PRODUCT OVERVIEW

We design and fabricate premium, custom Safety Signages engineered for durability, structural integrity, and architectural-grade aesthetics. Ideal for industrial facilities, corporate headquarters, and high-visibility environments.

TECHNICAL SPECIFICATIONS

Material Options	3M Premium Film, Acrylic, Stainless Steel, Aluminum
Durability	Indoor & Outdoor (UV Resistant)
Compliance	ISO & OSHA Standards
Customization	Fully Customizable Sizes & Graphics

KEY ADVANTAGES

- High-resolution professional grade branding
- Ultra-durable weather and fade-resistant finish
- Precise CNC and laser cutting for seamless edges
- Easy installation mounting kits included

SIGNAGE • STAINLESS STEEL LETTER

STAINLESS STEEL LETTER

Architectural Grade Stainless Steel Letter Signage

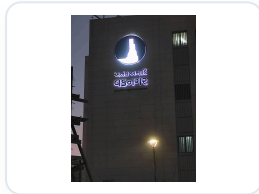

PRODUCT OVERVIEW

We fabricate architectural-grade Stainless Steel Letters engineered with precision laser cutting and high-end polishing. Available in premium brushed, mirror-polished, or colored finishes, these signs provide a timeless corporate image with unmatched outdoor weathering resistance.

TECHNICAL SPECIFICATIONS

Material Grade	Premium SS 304 or SS 316 Grade
Finish Options	Brushed Satin, Mirror Polished, Rose Gold, Titanium Gold
Fabrication Method	Precision Fiber Laser Cutting & Argon Welding
Mounting Options	Threaded Stud Mount, Spacer Stand-Offs, Flush Mount

KEY ADVANTAGES

- Marine-grade corrosion and rust resistance
- Precision welded seamless returns for premium 3D depth
- Custom thickness options from 1.2mm to 5mm solid face
- Highly secure threaded stud mounting template included

SIGNAGE • STAINLESS STEEL PROFILE LETTER SIGN

STAINLESS STEEL PROFILE LETTER SIGN

Innovative Profile-Cut Stainless Steel Channel Signs

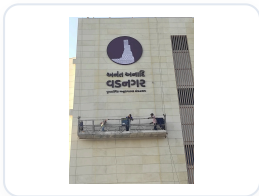

PRODUCT OVERVIEW

Our Stainless Steel Profile Letter Signs combine high-precision structural metal borders with premium acrylic faces or custom integrated illumination. They offer a luxurious 3D dimensional depth and outstanding structural durability, making them a top-tier choice for executive brand identities and landmark signs.

TECHNICAL SPECIFICATIONS

Face Material	High-transmittance Acrylic, Lexan, or Hollow SS Profile
Side Return	Laser-bent Stainless Steel Channel Profiles
Lighting Options	Frontface Lit, Backlit Halo, Dual Illumination, Non-lit
Power Supply	IP67 Outdoor Grade Meanwell Drivers

KEY ADVANTAGES

- Advanced laser return bending for flawless curves and sharp corners
- Energy-efficient high-luminosity waterproof LED modules
- Sleek profile borders with concealed screw attachments
- UV-stabilized structural components that prevent yellowing

SIGNAGE • STONE ART SIGNAGE

STONE ART SIGNAGE

Artisanal Natural and Engraved Stone Signage



PRODUCT OVERVIEW

Our Stone Art Signages are crafted from premium natural marble, granite, or slate, carved using high-precision CNC engraving or waterjet cutting. These signs combine raw natural beauty with absolute permanence, making them ideal for grand entrance landmarks, institutional plaques, and luxury real estate.

TECHNICAL SPECIFICATIONS

Stone Varieties	Premium Granite, Italian Marble, Slate, Sandstone
Cutting Method	High-Pressure CNC Waterjet & Artisanal V-Carving
Inlay Fill	Weatherproof Epoxies, Gold/Silver Leafing, Liquid Brass
Durability	Absolute Permanent Lifetime Guarantee

KEY ADVANTAGES

- Hand-finished deeply engraved lettering and artwork
- Resistant to extreme thermal expansion and weathering
- Available in rustic natural-edge or high-polished executive borders
- Heavy-duty anchored structural support brackets

SIGNAGE • TERRACE SIGNAGE

TERRACE SIGNAGE

High-Visibility Rooftop and Skyline Signage

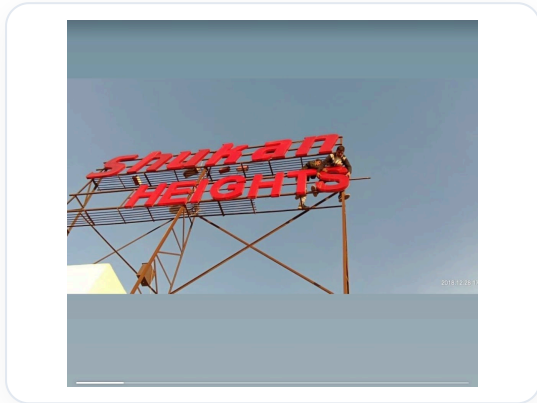

PRODUCT OVERVIEW

Our Terrace Signages are heavy-duty, structural-scale rooftop brandings designed to withstand high-altitude wind loads while delivering maximum skyline visibility. Engineered with structural steel trusses, premium aluminum or SS letter forms, and high-lumen lighting systems, they make your brand stand out for miles.

TECHNICAL SPECIFICATIONS

Structural Support	Heavy Galvanized Steel Wind-Truss System
Wind-Load Compliance	Certified up to 150 km/h wind speeds
Lighting Depth	Ultra-bright double-row LED modules
Shell Metal	Heavy-duty Aluminum or Welded SS 304

KEY ADVANTAGES

- Rigorously engineered structural safety factor calculations
- Automated dusk-to-dawn astronomical timer controls
- Weatherproof anti-rust epoxy structural primer finish
- Modular letters for seamless maintenance and repair

SIGNAGE • WALLPOLE MOUNT SIGNAGE

WALLPOLE MOUNT SIGNAGE

Durable Wall and Pole-Mounted Projecting Signs



PRODUCT OVERVIEW

Our Wallpole Mount Signages are highly functional, dual-sided projecting signs engineered for street-level pedestrian visibility. Mounted on custom decorative steel brackets, these circular, square, or custom-profile lightboxes provide outstanding directional and business identity display.

TECHNICAL SPECIFICATIONS

Mounting Brackets	Wrought Iron, Heavy Steel, or Die-Cast Aluminum
Bracket Type	Projecting Cantilever, Pole Clamped, Flag Mount
Panel Options	Vacuum-Formed Acrylic, ACP, Die-cut Metal
Illumination	Dual-sided Uniform LED backlight

KEY ADVANTAGES

- Dual-sided display for maximum bi-directional visibility
- Reinforced base plates to eliminate bracket sagging
- Weatherproof silicone edge seals to prevent water ingress
- Powder-coated frame finishes to resist chipping and peeling

SIGNAGE • WOODEN SIGNAGE

WOODEN SIGNAGE

Premium Carved and Engraved Natural Wood Signs



PRODUCT OVERVIEW

Our Wooden Signages deliver a warm, premium, and organic aesthetic. Precision carved on solid Teak, Sheesham, or Oak using 3D CNC routing and hand-finished with weather-resistant polyurethane coatings, these signs are ideal for wellness spaces, premium resorts, boutiques, and high-end interiors.

TECHNICAL SPECIFICATIONS

Wood Options	Solid Burma Teak, Indian Rosewood (Sheesham), White Oak
Finish Coats	Premium Yacht-grade Polyurethane, Outdoor Oils
Carving Styles	3D CNC Raised Lettering, V-groove Engraving
Letter Inlays	Liquid Metal, Enamels, Brushed SS, Acrylic

KEY ADVANTAGES

- Kiln-dried seasoned wood to prevent warping and cracking
- Beautiful hand-sanded organic grain texture highlighted
- Advanced UV-shield topcoats to resist sun-bleaching
- Custom integrated LED hidden channel lighting options

DIVISION

PIPE MARKING

PIPE MARKING • ANSI/ASME A13.1 STANDARD PIPE MARKING

ANSI/ASME A13.1 STANDARD PIPE MARKING

Premium ANSI/ASME A13.1 Standard Pipe Marking Solutions

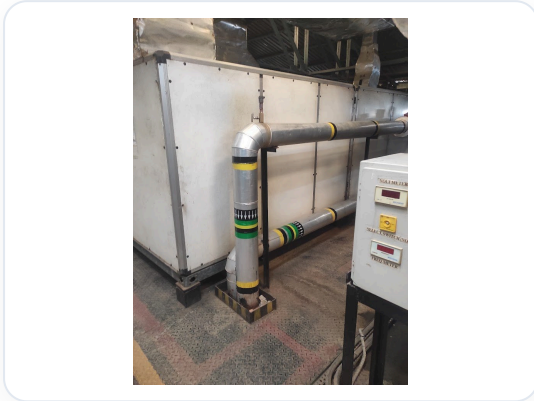

PRODUCT OVERVIEW

We design and fabricate premium, custom ANSI/ASME A13.1 Standard Pipe Markings engineered for durability, structural integrity, and architectural-grade aesthetics. Ideal for industrial facilities, corporate headquarters, and high-visibility environments.

TECHNICAL SPECIFICATIONS

Material Options	3M Premium Film, Acrylic, Stainless Steel, Aluminum
Durability	Indoor & Outdoor (UV Resistant)
Compliance	ISO & OSHA Standards
Customization	Fully Customizable Sizes & Graphics



KEY ADVANTAGES

- High-resolution professional grade branding
- Ultra-durable weather and fade-resistant finish
- Precise CNC and laser cutting for seamless edges
- Easy installation mounting kits included

PIPE MARKING · INDUSTRIAL PIPE MARKING

INDUSTRIAL PIPE MARKING

Premium Industrial Pipe Marking Solutions



PRODUCT OVERVIEW

We design and fabricate premium, custom Industrial Pipe Markings engineered for durability, structural integrity, and architectural-grade aesthetics. Ideal for industrial facilities, corporate headquarters, and high-visibility environments.

TECHNICAL SPECIFICATIONS

Material Options	3M Premium Film, Acrylic, Stainless Steel, Aluminum
Durability	Indoor & Outdoor (UV Resistant)
Compliance	ISO & OSHA Standards
Customization	Fully Customizable Sizes & Graphics

KEY ADVANTAGES

- High-resolution professional grade branding
- Ultra-durable weather and fade-resistant finish
- Precise CNC and laser cutting for seamless edges
- Easy installation mounting kits included

PIPE MARKING · OSHA COMPLIANT PIPE MARKING

OSHA COMPLIANT PIPE MARKING

Premium OSHA Compliant Pipe Marking Solutions

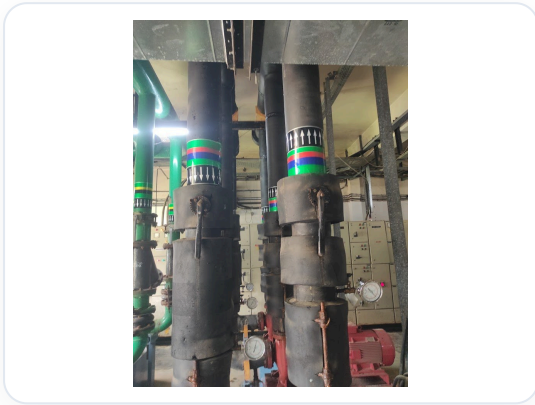

PRODUCT OVERVIEW

We design and fabricate premium, custom OSHA Compliant Pipe Markings engineered for durability, structural integrity, and architectural-grade aesthetics. Ideal for industrial facilities, corporate headquarters, and high-visibility environments.

TECHNICAL SPECIFICATIONS

Material Options	3M Premium Film, Acrylic, Stainless Steel, Aluminum
Durability	Indoor & Outdoor (UV Resistant)
Compliance	ISO & OSHA Standards
Customization	Fully Customizable Sizes & Graphics

KEY ADVANTAGES

- High-resolution professional grade branding
- Ultra-durable weather and fade-resistant finish
- Precise CNC and laser cutting for seamless edges
- Easy installation mounting kits included

DIVISION

LABELS / FILMS / PANELS

LABELS / FILMS / PANELS • CNC CUT ACP WITH ACRYLIC

CNC CUT ACP WITH ACRYLIC

Premium CNC Cut ACP with Acrylic Solutions

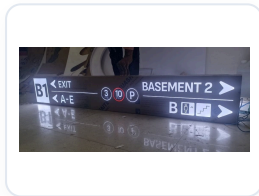

PRODUCT OVERVIEW

We design and fabricate premium, custom CNC Cut ACP with Acrylics engineered for durability, structural integrity, and architectural-grade aesthetics. Ideal for industrial facilities, corporate headquarters, and high-visibility environments.

TECHNICAL SPECIFICATIONS

Material Options	3M Premium Film, Acrylic, Stainless Steel, Aluminum
Durability	Indoor & Outdoor (UV Resistant)
Compliance	ISO & OSHA Standards
Customization	Fully Customizable Sizes & Graphics

KEY ADVANTAGES

- High-resolution professional grade branding
- Ultra-durable weather and fade-resistant finish
- Precise CNC and laser cutting for seamless edges
- Easy installation mounting kits included

LABELS / FILMS / PANELS • GLASS FILM

GLASS FILM

Premium Glass Film Solutions

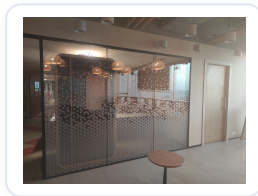

PRODUCT OVERVIEW

We design and fabricate premium, custom Glass Films engineered for durability, structural integrity, and architectural-grade aesthetics. Ideal for industrial facilities, corporate headquarters, and high-visibility environments.

TECHNICAL SPECIFICATIONS

Material Options	3M Premium Film, Acrylic, Stainless Steel, Aluminum
Durability	Indoor & Outdoor (UV Resistant)
Compliance	ISO & OSHA Standards
Customization	Fully Customizable Sizes & Graphics

KEY ADVANTAGES

- High-resolution professional grade branding
- Ultra-durable weather and fade-resistant finish
- Precise CNC and laser cutting for seamless edges
- Easy installation mounting kits included

LABELS / FILMS / PANELS • POLYCARBONATE LABEL PC LABEL

POLYCARBONATE LABEL PC LABEL

Premium Polycarbonate Label PC Label Solutions

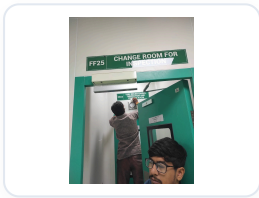
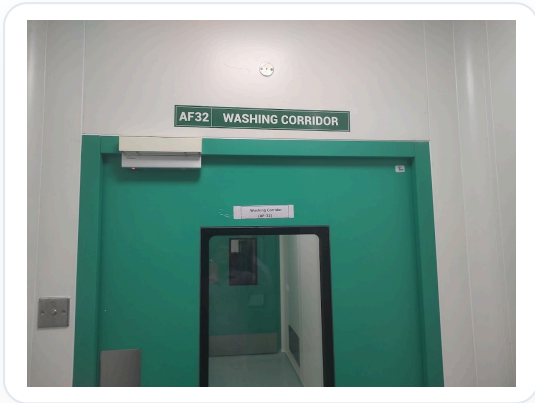

PRODUCT OVERVIEW

We design and fabricate premium, custom Polycarbonate Label PC Labels engineered for durability, structural integrity, and architectural-grade aesthetics. Ideal for industrial facilities, corporate headquarters, and high-visibility environments.

TECHNICAL SPECIFICATIONS

Material Options	3M Premium Film, Acrylic, Stainless Steel, Aluminum
Durability	Indoor & Outdoor (UV Resistant)
Compliance	ISO & OSHA Standards
Customization	Fully Customizable Sizes & Graphics

KEY ADVANTAGES

- High-resolution professional grade branding
- Ultra-durable weather and fade-resistant finish
- Precise CNC and laser cutting for seamless edges
- Easy installation mounting kits included